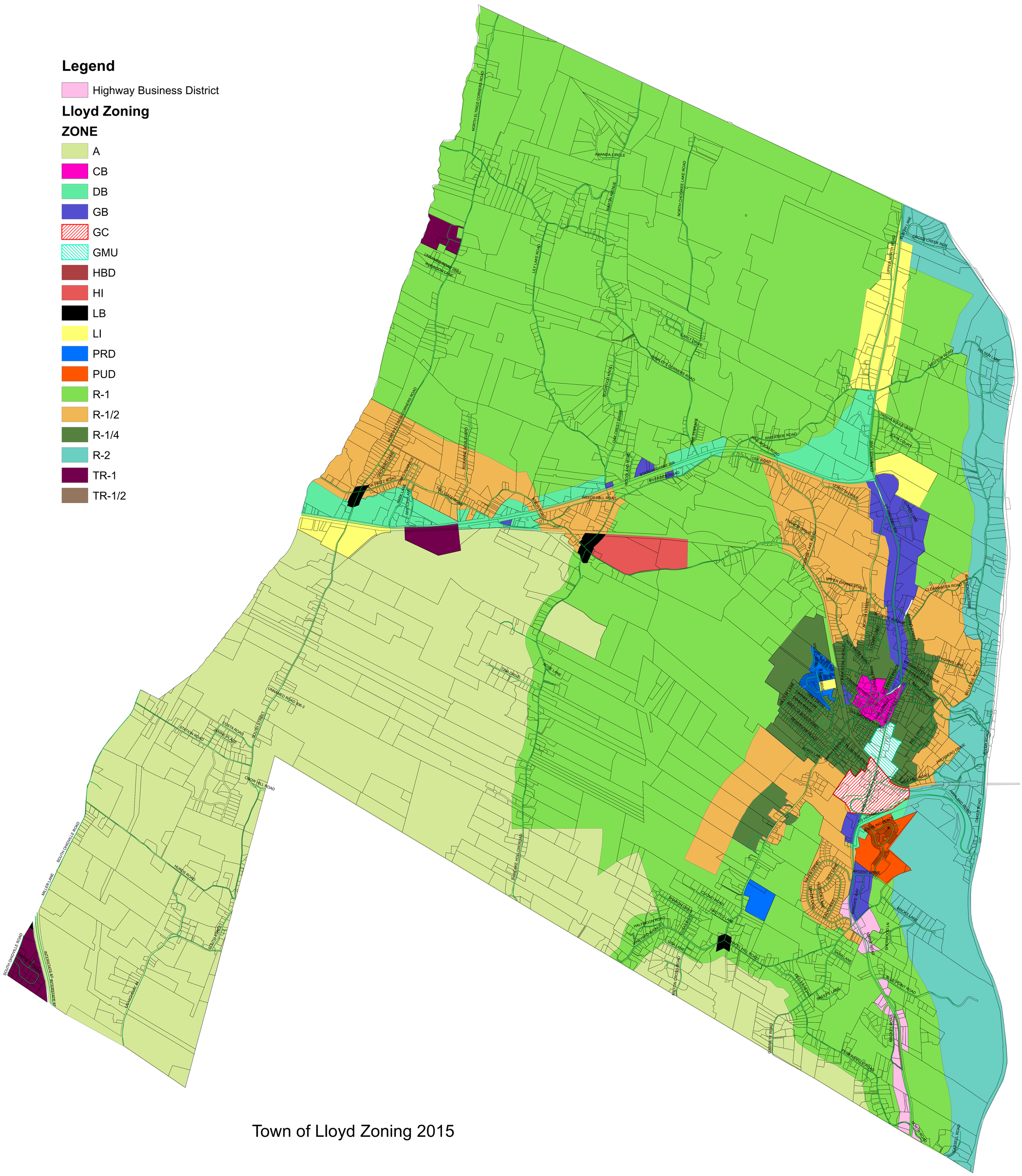

Town of Lloyd Zoning 2015